

Registration Form

Title _____ Forename _____

Surname _____

Job Title _____

Correspondence Address _____

Hospital _____

Daytime Phone _____ Fax _____

Email _____

Payment Options

Cheque (UK only) made payable to 'ICIS' ICIS Member £335

BACS ICIS Non-Member £385

ICIS Membership £80

Total £ _____

BACS details

Account Name: International Cancer Imaging Society (ICIS)

Barclay Bank plc, London, W1A 3AL

Account Number: 90164879

Sort Code: 20-69-15

IBAN: GB73 2069 1590 1648 79

SWIFT Code: BARCGB22

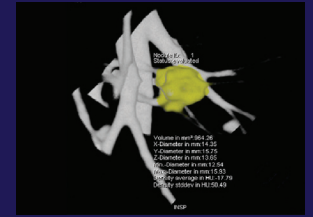
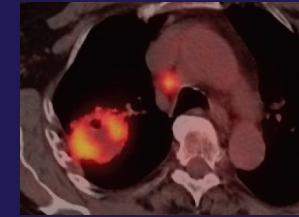
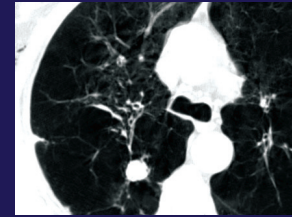

Masterclass in Imaging of Thoracic Neoplasms

Thursday 17th May 2018

56 Commercial Road, Aldgate, London E1 1LP

icimatingsociety.org.uk

Society Corporate Supporters

Guerbet | Contrast for Life

SIEMENS **Healthineers**

This Masterclass in the Imaging of Thoracic Neoplasms is a one-day workstation based teaching course. **Classrooms are limited to 20 delegates, each with their own computer.** The course will highlight the application of the new TNM (8th edition) staging system for lung cancer, the imaging assessment of pulmonary nodules, lung cancer screening using CT, and the imaging features of thoracic malignancies other than lung cancers.

- Mentored case-based learning of 35 – 40 cases
- Each case chosen to illustrate specific learning points
- Detailed workbook and course material to take home

☰ Learning objectives for this course

- Get acquainted with the evaluation of lung cancer screening CT scans and volumetry-based management of lung nodules
- Learn to apply the new (8th edition) TNM staging classification to imaging studies in order to stage lung cancers
- Analyse imaging findings of lung nodules in order to devise appropriate management strategies
- Evaluate features of thoracic malignancies (other than lung cancer) and their mimics to aid in proper diagnosis and management

✓ CPD

Attendees will receive a certificate showing 6 (category 1) CPD points awarded by the Royal College of Radiologists.

👤 Faculty

Staging of lung cancer - Dr Leslie Quint, Michigan Medicine, University of Michigan, USA

Imaging of other thoracic neoplasms and their mimics - Dr Sujal Desai, Kings College London, UK

CT screening for lung cancer - Dr Rozemarijn Vliegenthart, University Medical Center Groningen, the Netherlands

Assessment of lung nodules - Dr. Holger Haubenreisser, University Medical Center Mannheim, Germany

£ Registration Fees

ICIS members (includes coffee/tea & lunch): £335 per person

Non-members (includes coffee/tea & lunch): £385 per person

🔄 How to Register

Register online by going to icimatingsociety.org.uk and clicking the Thoracic Neoplasms button on our home page.

Or

Download the form on the reverse and post to: ICIS, 41 Waddington Way, London, SE19 3UB.

Please complete all registration details and indicate payment option. **Full payment must be received by 31st March 2018.**

Registration will not be confirmed until full payment has been received.

👤 ICIS Membership

ICIS membership is open to all individuals with an interest in cancer imaging for only £80 per year. Join ICIS today and benefit from reduced registration fees at ICIS teaching courses. Other membership benefits include:

- Discounted registration fees for the Annual Teaching Course and ICIS interactive one day workshops
- Access to 30+ lectures from ICIS 2017, as well as all our scientific and educational posters
- 15% discount on article processing fees for our journal Cancer Imaging
- Save 20% on CRC Press radiology and oncology publications

! Important information

Reservations will only be confirmed on receipt of fully completed booking form and full payment.

A confirmation letter will be issued on receipt of full payment.

Reservations are subject to availability and will be confirmed within one week from receipt of completed booking form and full payment.

Refunds (minus an administration charge of £70) will only be made if written notification is received by 1st April 2018. Thereafter no refunds will be made.